



January - March 2026 Newsletter

Hello and welcome to our latest Newsletter.

Happy New Year to you all.

The start of a new year and lots of fun activities planned to help us create memories.

Make sure you follow our new Facebook page "Nightingale Care Home Sheffield" for upto date photos etc which are added daily.

Here are a few things we have been upto over the last few months.

Many thanks

All staff at Nightingales



Wigfield Farm - Barnsley

We thought we would make use of the decent weather and have a trip out to Wigfield Farm which is just a short Taxi ride away in Barnsley.

It is a working Farm linked to Barnsley College and has a good variety of animals as well as a Café and Gift Shop.

We all had a fab time 😊



Crucible Tea Dance

The Crucible in Sheffield Town Centre kindly host a free Tea Dance every month for us to attend. We get to enjoy Cups of Tea and cakes whilst being entertained by a Singer, we always have lots of fun and are usually ready for a nap by the time we get home.



Variety of Singers

We feel very lucky here at Nightingales that we get to enjoy 2 singers per week usually a Tuesday and Friday afternoon. We do love a good sing-a-long and a dance with family and friends and everyone is welcome to join in.





Christmas Party 2025

We had lots of relatives join us this year for our annual Christmas Party, Paul Barrie came to sing for us and we all had an amazing time.

The buffet was beautiful, quiz was good fun and you all helped us raise an amazing £640.00 for our friends at Woolley Wood School.

A big thank you to Santa who took time out of his busy schedule to visit us and make the evening extra special, we hope you all enjoyed it as much as we did.

A big thank you to everyone who bought tickets and contributed to this amazing total, you all made the evening very special for us all.

Remember more photos of the evening can be viewed on our Facebook Page "Nightingale Care Home Sheffield"



Arcade Games

We have a good selection of Arcade Games at Nightingales for everyone to enjoy, we have the Arcade room with the one arm bandits etc and we have some other table top games which always go down a treat.

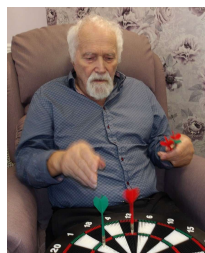
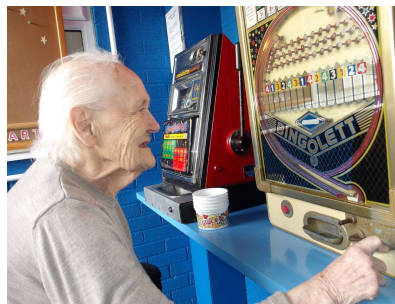

In-house Games

During the colder months we enjoy doing in-house games like Basket Ball, Dominoes, Carpet Bowling, Darts, Pop-up Pirate and Target games etc.

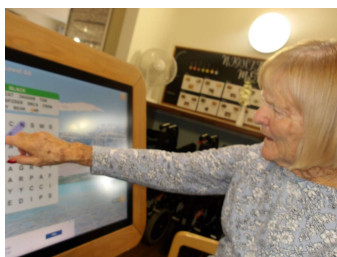



Bingo

Eyes down and daubers at the ready – we love a game on Bingo.
Jane is very good at calling out the numbers and often has a few helpers adding their own twist often to rude to repeat 😊

Leanimals Visit

The lovely Leanne came to visit us with a selection of animals for us pet, cuddle and feed. On her visits she usually brings a good variety including a Guinea Pig, Rabbit, Tortoise and Friendly Ferret.

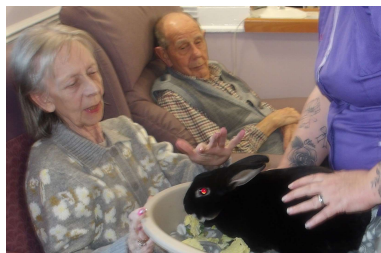
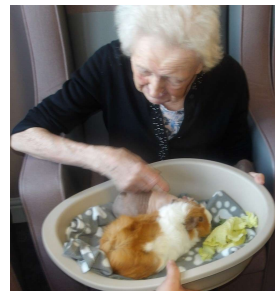
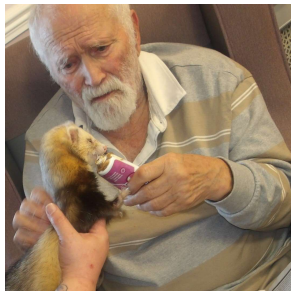
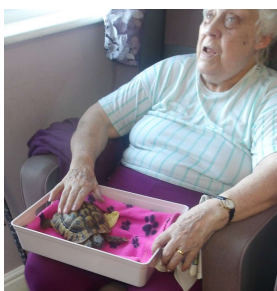

Additional Info

If you wish to discuss anything about your loved one, please feel free to speak to a member of staff or contact either Julie or Linzi.

Please keep your eye on our Activity Board as we have a few new singers booked in over the next year including Paul Newman – Donna Bell – Emily Capp – Martin Wolfe and Ebony Jayne.

For more photos and updates please follow our Facebook page
“Nightingale Care Home Sheffield”

Concerns / Complaints

Please may we take this opportunity to remind you of the procedure if you have any concerns/complaints or compliments you wish to bring to our attention. We are aware that we cannot always get everything right so please do not feel unable to bring any worries or ideas for improvement to our attention.

Any matter you wish to discuss can be brought to either the Deputy Manager, Linzi Waddingham or Myself, Julie Wright Manager. We will endeavour to resolve any matter brought to our attention.

Concerns can be verbal or written, formal or informal. If you do raise a complaint or concern and are not happy with the way it is dealt with then you can escalate your issue to the owner Mr Oshi Weissbraun. 220 The Vale, London, NW11 8SR

If this is not acceptable Sheffield social services can be contacted at Social Services Feedback, Freepost, NEA 5527, Corporate Mill Facility, Town Hall, Pinestone Street, S1 2ZZ

CQC at Care Quality Commission, Citygate, Gallowgate, NE1 4PA can also take complaints or concerns.

The complaints procedure and contact details can be found in the front foyer on the wall with all addresses / contacts.

We are here to try to ensure both our residents and relatives have a positive experience and are happy but sometimes do need your help with ideas for improvement so do not take any criticism negatively but instead use it as a learning tool to get things right.